

MOUNTAIN VIEW HEIGHTS

WALLA WALLA COUNTY, WASH.

* STREET ADDRESSES

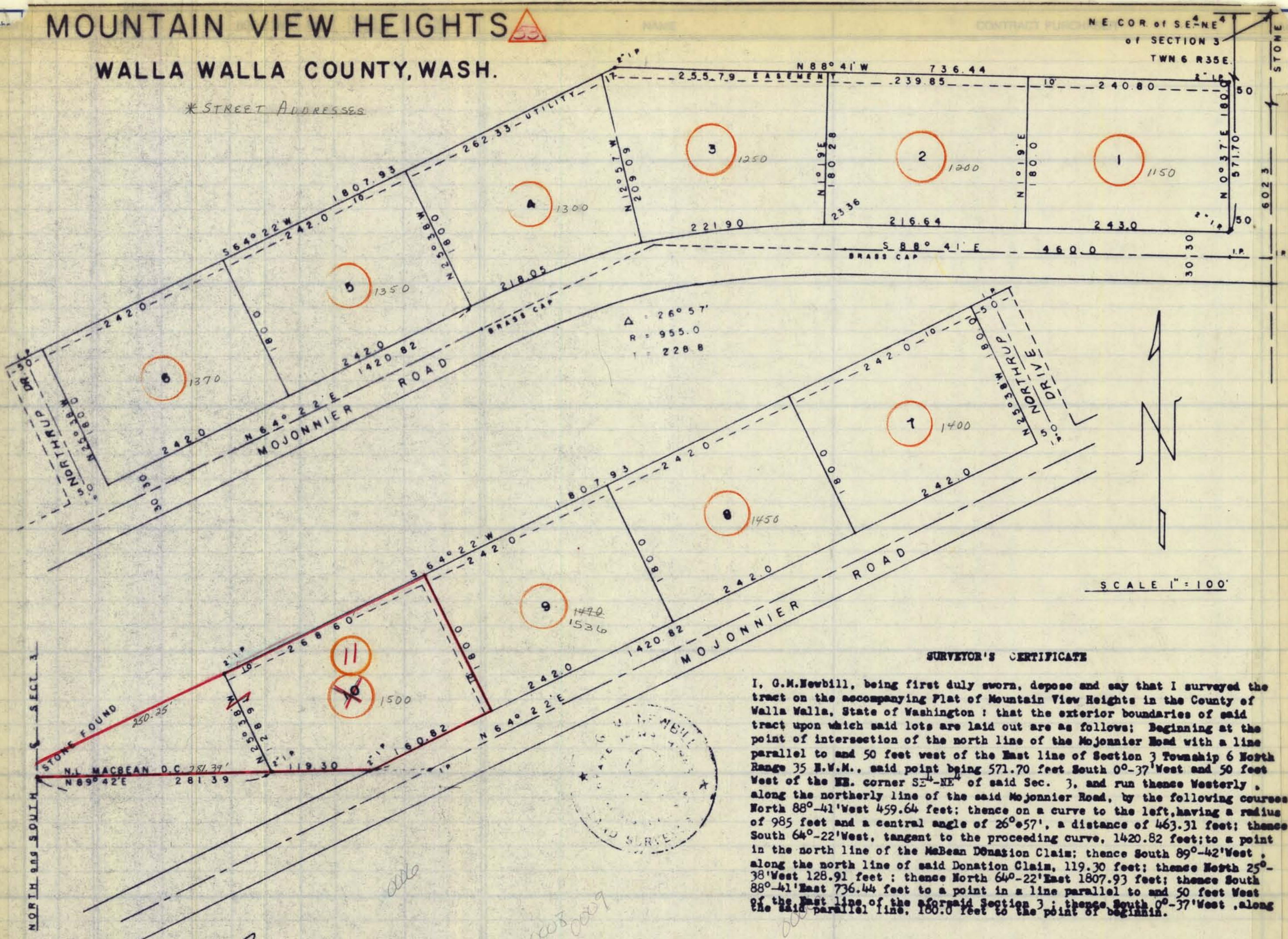

SURVEYOR'S CERTIFICATE

I, G.M. Newbill, being first duly sworn, depose and say that I surveyed the tract on the accompanying Plat of Mountain View Heights in the County of Walla Walla, State of Washington; that the exterior boundaries of said tract upon which said lots are laid out are as follows: Beginning at the point of intersection of the north line of the Mojonnier Road with a line parallel to and 50 feet west of the East line of Section 3 Township 6 North Range 35 N.W.M., said point being 571.70 feet South 0°-37' West and 50 feet West of the NE. corner SE⁴-NE⁴ of said Sec. 3, and run thence Westerly, along the northerly line of the said Mojonnier Road, by the following courses: North 88°-41' West 459.64 feet; thence on a curve to the left, having a radius of 985 feet and a central angle of 26°-57', a distance of 463.31 feet; thence South 64°-22' West, tangent to the preceding curve, 1420.82 feet; to a point in the north line of the McBean Donation Claim; thence South 89°-42' West, along the north line of said Donation Claim, 119.30 feet; thence North 25°-38' West 128.91 feet; thence North 64°-22' East 1807.93 feet; thence South 88°-41' East 736.44 feet to a point in a line parallel to and 50 feet West of the East line of the aforesaid Section 3; thence South 10°-37' West, along the said parallel line, 180.0 feet to the point of beginning.

DEDICATION

Know all MEN BY THESE PRESENTS; that Ray W. Northrup and Katherine M. Northrup, his wife, are the owners in fee simple, of the property described in the legal description of Mountain View Heights in the County of Walla Walla, State of Washington, and do hereby establish and acknowledge the accompanying as the official map and plat of Mountain View Heights in the County of Walla Walla, State of Washington, and do hereby dedicate to the use of the public, forever, the streets, drives, and ways designated on said plat.

IN WITNESS WHEREOF these presents have been executed this 12 day of April 1971.
 Ray W. Northrup
 Katherine M. Northrup
 Ray W. Northrup
 Katherine M. Northrup

STATE OF WASHINGTON
 COUNTY OF WALLA WALLA:
 Before me on this 12 day of April 1971, personally appeared Ray W. Northrup and Katherine M. Northrup, husband and wife, to me known to be the persons who executed the foregoing dedications and acknowledge the same to be their free and voluntary act and deed.

Given under my hand and official seal this 12 day of April 1971.
 My commission expires Feb 18, 1975
 Notary Public in and for the State of Washington, residing in

APPROVED BY:
 [Signature] Walla Walla County Engineer
 [Signature] Walla Walla County Commissioners
 [Signature] Walla Walla County Planning Commission Chairman
 [Signature] Commissioner
 [Signature] Commissioner

I hereby certify that all taxes against the land on the accompanying plat have been fully paid.
 [Signature] Walla Walla County Treasurer
 Filing Number _____
 Filed for record at the request of _____ at _____ minutes past _____ o'clock and recorded on page _____, Volume _____ records of plats.
 _____ Walla Walla County Auditor.