

FINAL PLAT  
of  
AMAVI CELLARS SUBDIVISION

35-06-12

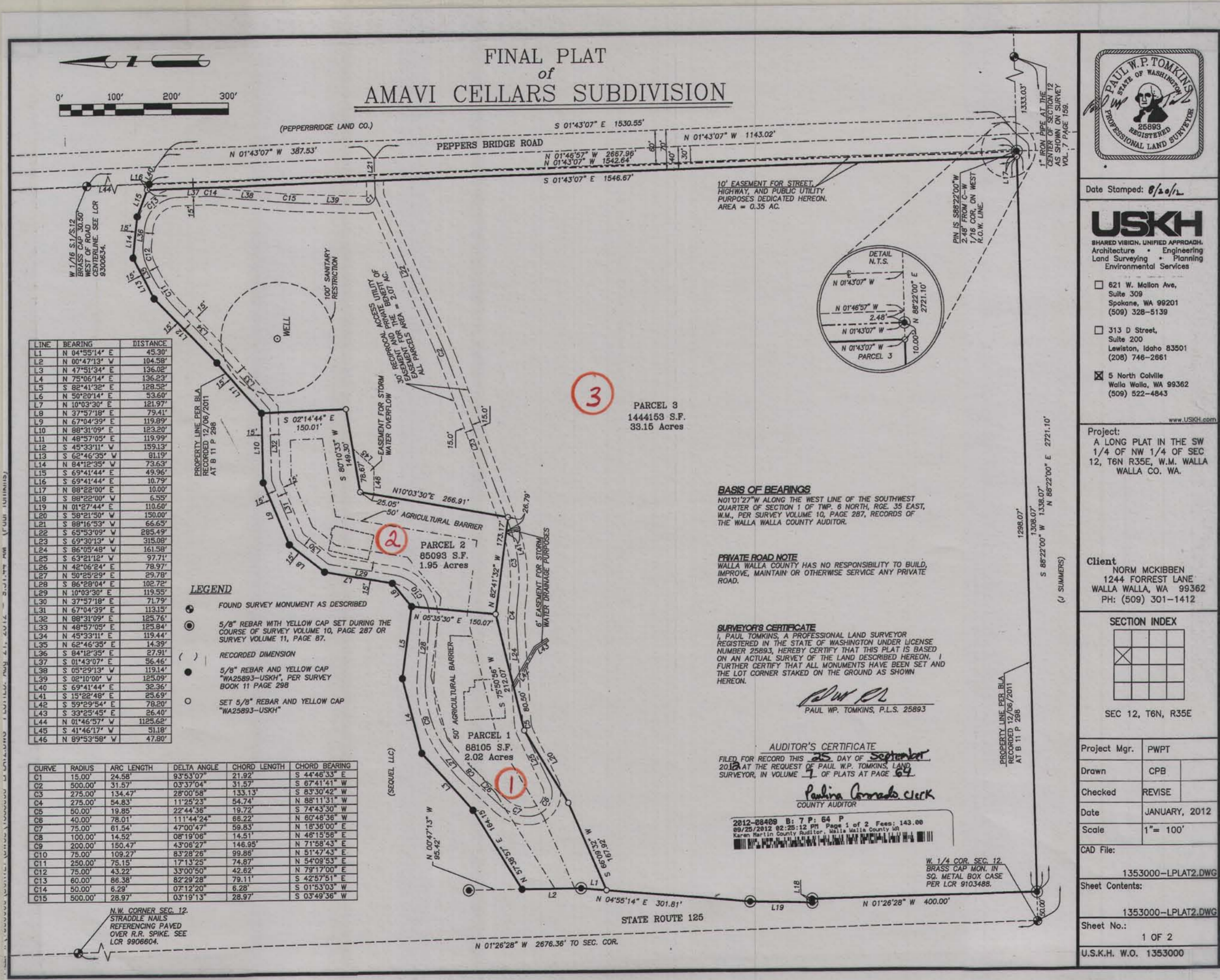

| LINE | BEARING       | DISTANCE |
|------|---------------|----------|
| L1   | N 04°55'14" E | 45.30'   |
| L2   | N 00°47'13" W | 104.58'  |
| L3   | N 47°51'34" E | 136.02'  |
| L4   | N 72°06'14" E | 136.27'  |
| L5   | S 82°41'32" E | 128.52'  |
| L6   | N 50°20'14" E | 93.60'   |
| L7   | N 10°37'30" E | 141.97'  |
| L8   | N 37°47'18" E | 79.41'   |
| L9   | N 67°04'59" E | 119.89'  |
| L10  | N 88°31'09" E | 123.20'  |
| L11  | N 48°57'05" E | 113.97'  |
| L12  | S 45°33'11" W | 159.13'  |
| L13  | S 62°46'35" W | 81.19'   |
| L14  | N 84°12'35" E | 73.63'   |
| L15  | S 69°41'44" E | 49.96'   |
| L16  | S 69°41'44" E | 10.79'   |
| L17  | N 88°22'00" E | 10.00'   |
| L18  | S 88°22'00" W | 6.50'    |
| L19  | N 01°27'44" E | 110.60'  |
| L20  | S 58°21'50" W | 150.00'  |
| L21  | S 88°14'53" W | 66.65'   |
| L22  | S 65°53'09" W | 285.49'  |
| L23  | S 69°30'13" W | 315.08'  |
| L24  | S 86°09'48" W | 161.58'  |
| L25  | S 63°21'15" W | 97.71'   |
| L26  | N 42°06'24" E | 78.97'   |
| L27  | N 50°25'29" E | 29.78'   |
| L28  | S 86°25'04" E | 182.72'  |
| L29  | N 10°03'30" E | 119.55'  |
| L30  | N 37°57'18" E | 71.79'   |
| L31  | N 67°04'59" E | 113.15'  |
| L32  | N 88°31'09" E | 123.74'  |
| L33  | N 48°57'05" E | 125.84'  |
| L34  | N 45°33'11" E | 119.44'  |
| L35  | N 62°46'35" E | 14.39'   |
| L36  | S 84°12'35" E | 27.91'   |
| L37  | S 01°43'07" E | 56.46'   |
| L38  | S 09°29'13" W | 119.14'  |
| L39  | S 02°10'09" W | 125.09'  |
| L40  | S 69°41'44" E | 32.36'   |
| L41  | S 15°22'48" E | 25.69'   |
| L42  | S 50°29'54" E | 73.80'   |
| L43  | S 33°23'45" E | 56.40'   |
| L44  | N 01°46'57" W | 1125.62' |
| L45  | S 41°46'17" W | 51.18'   |
| L46  | N 87°53'58" W | 47.80'   |

| CURVE | RADIUS  | ARC LENGTH | DELTA ANGLE | CHORD LENGTH | CHORD BEARING |
|-------|---------|------------|-------------|--------------|---------------|
| C1    | 15.00'  | 24.58'     | 03°37'07"   | 21.92'       | S 44°44'33" E |
| C2    | 500.00' | 31.57'     | 03°37'04"   | 31.57'       | S 87°41'41" W |
| C3    | 275.00' | 134.47'    | 28°00'58"   | 133.13'      | S 83°30'42" W |
| C4    | 275.00' | 54.83'     | 11°29'23"   | 54.74'       | N 88°11'31" W |
| C5    | 50.00'  | 19.85'     | 22°44'36"   | 19.72'       | S 74°43'30" W |
| C6    | 40.00'  | 78.01'     | 111°44'24"  | 86.22'       | N 80°48'36" W |
| C7    | 75.00'  | 61.54'     | 47°00'47"   | 59.83'       | N 19°38'00" E |
| C8    | 100.00' | 14.59'     | 08°19'08"   | 14.51'       | N 46°15'58" E |
| C9    | 200.00' | 150.47'    | 43°06'27"   | 146.95'      | N 71°58'43" E |
| C10   | 75.00'  | 109.27'    | 83°28'26"   | 99.88'       | N 51°47'43" E |
| C11   | 250.00' | 75.15'     | 17°13'25"   | 74.87'       | N 54°08'53" E |
| C12   | 75.00'  | 43.22'     | 33°00'50"   | 42.62'       | N 79°17'00" E |
| C13   | 60.00'  | 86.38'     | 82°29'28"   | 79.11'       | S 42°57'51" E |
| C14   | 50.00'  | 6.29'      | 07°12'20"   | 6.28'        | S 01°53'03" W |
| C15   | 500.00' | 28.97'     | 03°19'13"   | 28.97'       | S 03°49'36" W |



Date Stamped: 8/20/12

**USKH**  
SHARED VISION. UNITED APPROACH.  
Architecture • Engineering  
Land Surveying • Planning  
Environmental Services

□ 821 W. Mallon Ave., Suite 309, Spokane, WA 99201 (509) 328-5139

□ 313 D Street, Suite 200, Lewiston, Idaho 83501 (208) 746-2861

☑ 5 North Colville, Walla Walla, WA 99362 (509) 522-4843

www.uskh.com

Project:  
A LONG PLAT IN THE SW 1/4 OF NW 1/4 OF SEC 12, TEN R35E, W.M. WALLA WALLA CO. WA.

Client:  
NORM MCKIBBEN  
1244 FORREST LANE  
WALLA WALLA, WA 99362  
PH: (509) 301-1412

SECTION INDEX

SEC 12, T6N, R35E

|                 |                    |
|-----------------|--------------------|
| Project Mgr.    | PWPT               |
| Drawn           | CPB                |
| Checked         | REVISE             |
| Date            | JANUARY, 2012      |
| Scale           | 1" = 100'          |
| CAD File:       | 1353000-LPLAT2.DWG |
| Sheet Contents: | 1353000-LPLAT2.DWG |
| Sheet No.:      | 1 OF 2             |
| U.S.K.H. W.O.   | 1353000            |