

MILLER BUTTE ESTATES

34-07-36 52

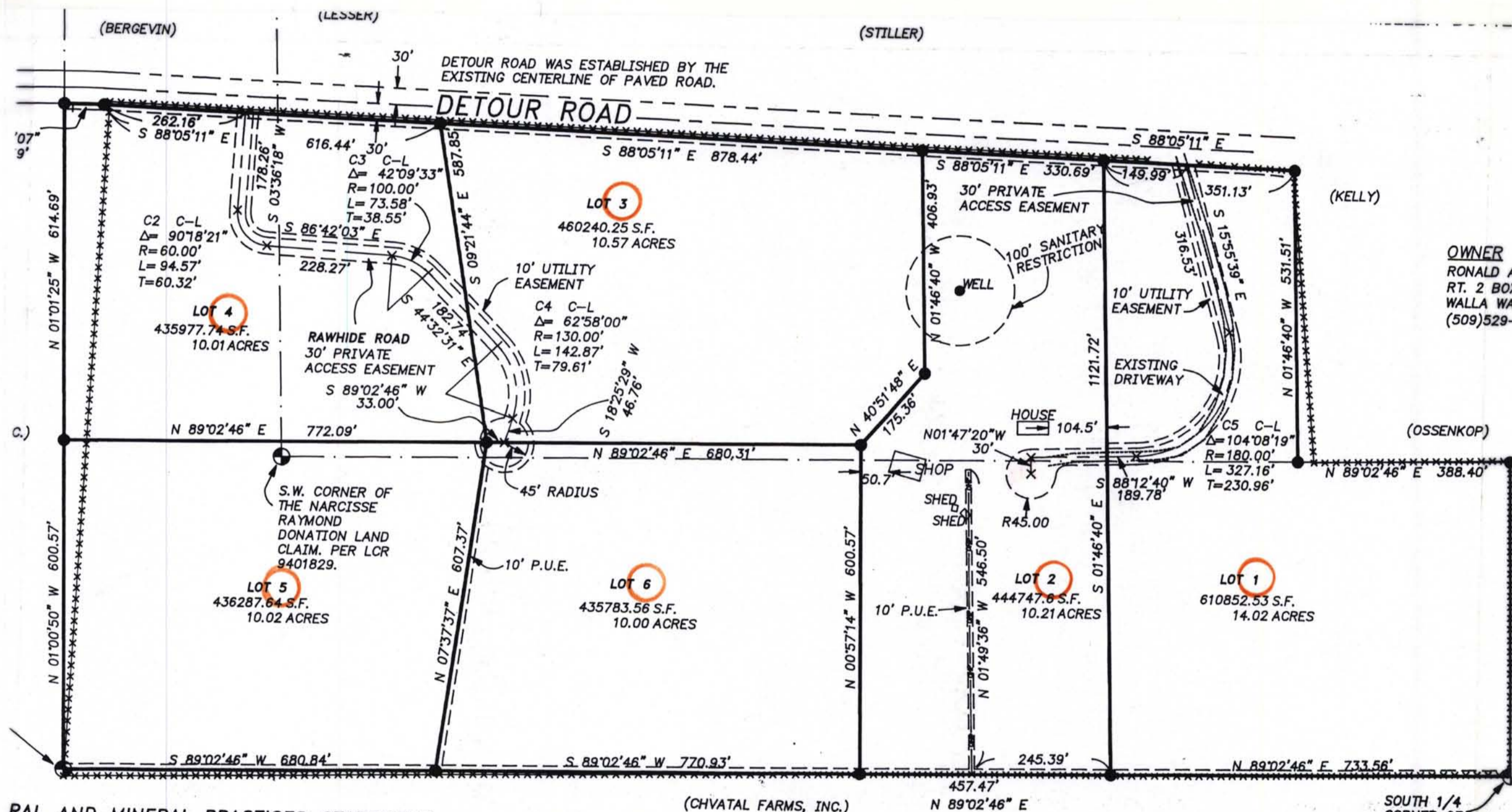

OWNER
 RONALD A
 RT. 2 BOX
 WALLA WA.
 (509)529-

RAL AND MINERAL PRACTICES STATEMENT
 ALL WITHIN OR NEAR DESIGNATED AGRICULTURAL LANDS ON
 TY OF COMMERCIAL ACTIVITIES OCCUR THAT ARE NOT
 TH RESIDENTIAL DEVELOPMENT FOR CERTAIN PERIODS OF
 ION.

PROPERTY IS WITHIN OR NEAR DESIGNATED MINERAL LANDS
 VARIETY OF ACTIVITIES MAY OCCUR WHICH ARE NOT

LEGAL DESCRIPTION

BEGINNING AT THE SOUTHWEST CORNER OF THE NARCISSE RAYMOND DONATION CLAIM NO. 37, BEING IN TOWNSHIP 7 NORTH,
 RANGE 34 EAST OF THE WILLAMETTE MERIDIAN, AND RUNNING THENCE EAST, ALONG THE SOUTH LINE OF SAID CLAIM, A
 DISTANCE OF 610 YARDS; THENCE NORTH 210 YARDS TO THE SOUTH LINE OF THE COUNTY ROAD KNOWN AS SWEGLE ROAD;
 THENCE WEST; PARALLEL TO THE SOUTH LINE OF SAID DONATION CLAIM, A DISTANCE OF 610 YARDS TO A POINT IN THE
 WEST LINE OF SAID DONATION CLAIM; THENCE SOUTH ALONG SAID WEST LINE, A DISTANCE OF 210 YARDS TO THE POINT OF
 BEGINNING.

SOUTH 1/4
 CORNER OF
 SECTION 36. SEE
 LCR 9008236.